



THOM R. GRENLIE REGISTERED LAND SURVEYOR S1051
 400 S NINE MOUND RD, VERONA, WISCONSIN 53593 PHONE: (608) 845-6882

PRELIMINARY

SURVEYOR'S CERTIFICATE
 State of Wisconsin)
 County of Dane) SS.

CERTIFIED SURVEY MAP

I, Thom R. Grenlie, hereby certify that this survey ^{will be} in compliance with Chapter 236.34 of Wisconsin Statutes. I also certify that I have surveyed and mapped the lands described hereon and that the map is a correct representation of all exterior boundaries of the land surveyed and the division of that land with the information provided.

SOILS: 40% CLASS II
 60% CLASS IV

Thom R. Grenlie, Registered Land Surveyor

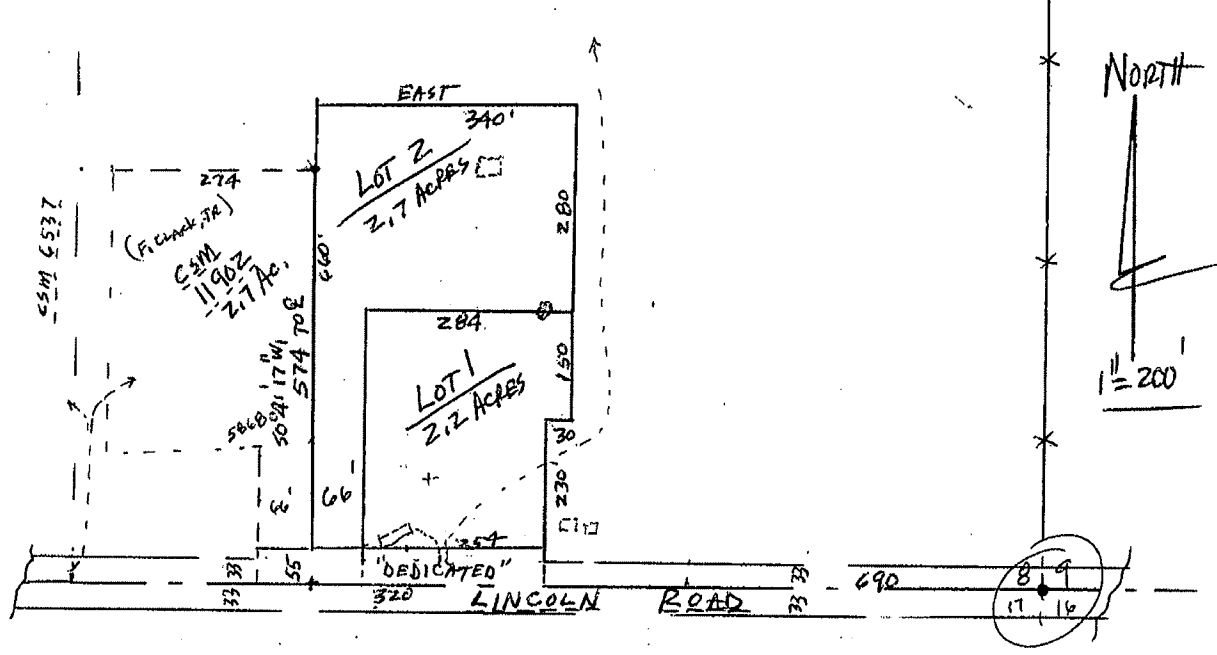

REZONING DESCRIPTION: FROM A-1EX TO RH-1; DED: YES
 PART OF THE SE1/4 OF THE SE1/4 OF SECTION 8, T5N, R9E, TOWN OF OREGON, DANE COUNTY, WI, DESCRIBED THUSLY: BEGINNING 690' WEST FROM THE SOUTHEAST CORNER OF SEC. 8; THENCE NORTH 230'; THENCE EAST 30'; THENCE NORTH 280'; THENCE WEST 340'; THENCE S0°41'17"W 660'; THENCE EAST 320' TO P.O.B.

INTENT & PURPOSE: TO CREATE 2 HOMES SITES FOR SONS OF OWNER.

LEGEND

Scale: 1 inch = 200' ft.
 ● iron stake found
 ○ 1"x24" iron pipe set min. wt.=1.13#/ln ft.

SURVEYED - Not -
 DRAWN STE
 APPROVED _____
 FIELD BOOK _____
 DATE 1-6-12
 TAPE/FILE _____

SURVEYED FOR: STEVEN CLARK (SON) 845-9546
 150 PAOLI ST, VERONA, WI 53593
 DESCRIPTION-LOCATION: PRT SE1/4, SE1/4, SEC. 8, T5N, R9E, TOWN OF OREGON, DANE COUNTY, WI

APPROVED FOR RECORDING PER DANE COUNTY ZONING & LAND REG. COMM. _____ action of _____

REGISTER OF DEEDS CERTIFICATE
 Received for recording this _____ day of _____, _____ at _____ o'clock _____ m. and recorded in Volume _____ of Certified Survey Maps of Dane County on Page _____

Register of Deeds

OFFICE MAP NO. _____

DOCUMENT # _____
 CERTIFIED SURVEY MAP # _____ Vol. _____ Page _____